

## Annexes

**Annex 1.** Address of Public Registries where no changes to the domain of Property No. 573 are registered and which belong to the former IBR, currently INDERT.

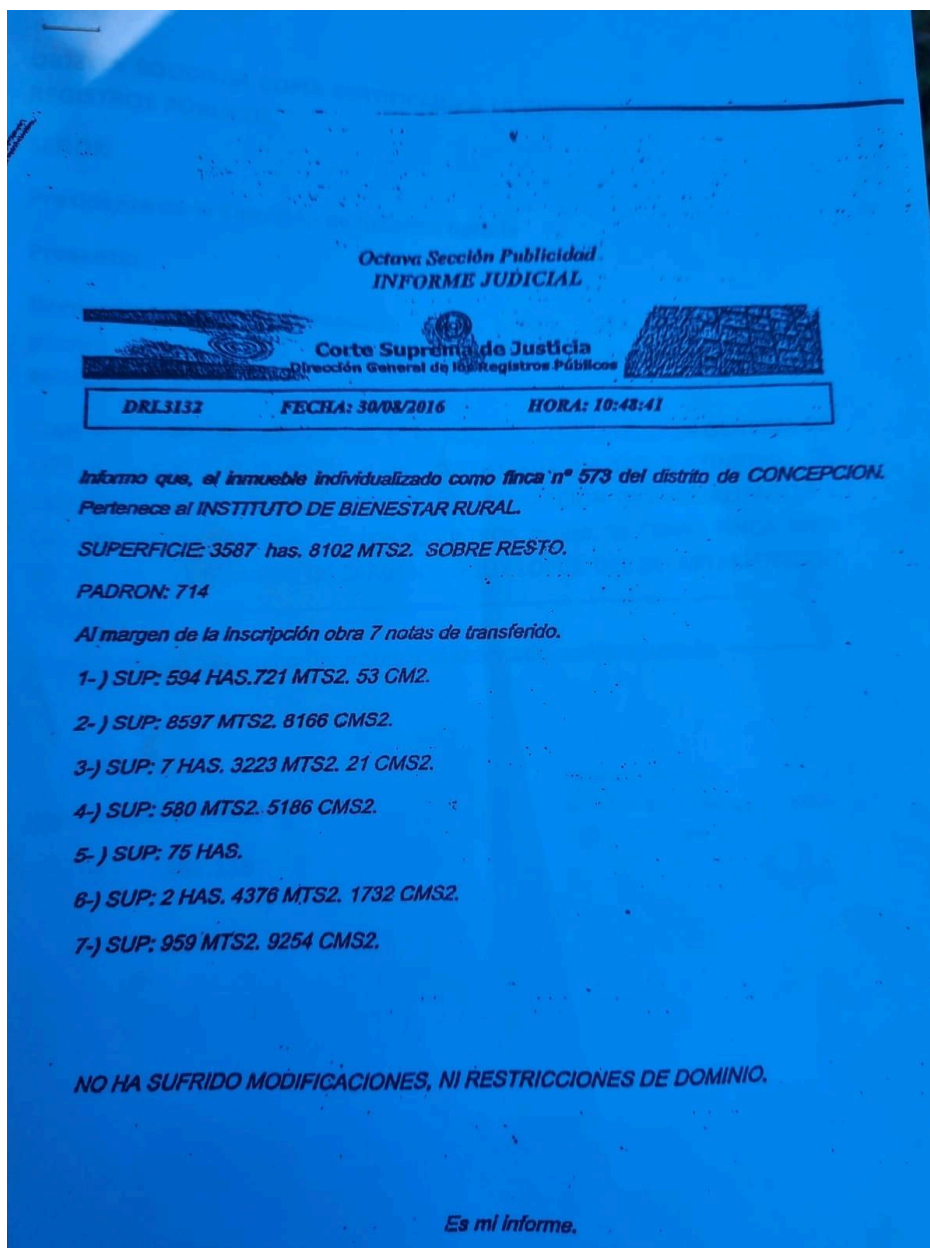

**Annex 1.1** Overlapp of Farm No. 22 belonging to PARACEL (from March to FINEXPAR) with an area of 15,178 hectares overlap on part of the lands of farm No. 537.

The reference point to locate the polygon of Farm No. 573 is where the Zanja Molina stream meets the Itagué Stream (according to the title) or Itaky (according to current toponymy), which

is located in the northeast corner of the property. From this point on, the northern boundary of the property is the Zanja Molina stream and the eastern boundary is the Itagué or Itaky stream.

In the red polygon, Property No. 573 of INDERT, in the white line polygon, Register No. 22 used by Parcel.

The area occupied by PARACEL, which belongs to property No. 537 of INDERT, is painted in transparent orange.

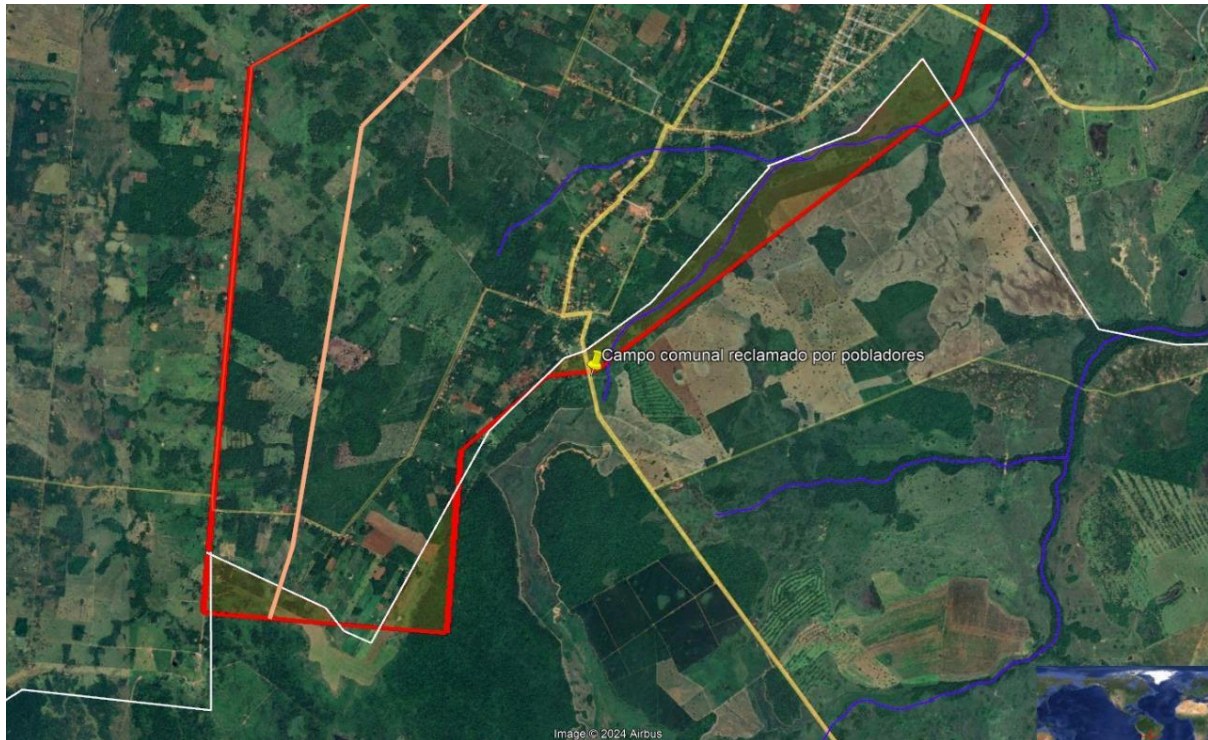

Annex 2. Decree 9264 of expropriation of the 3,587 hectares of Farm No. 573

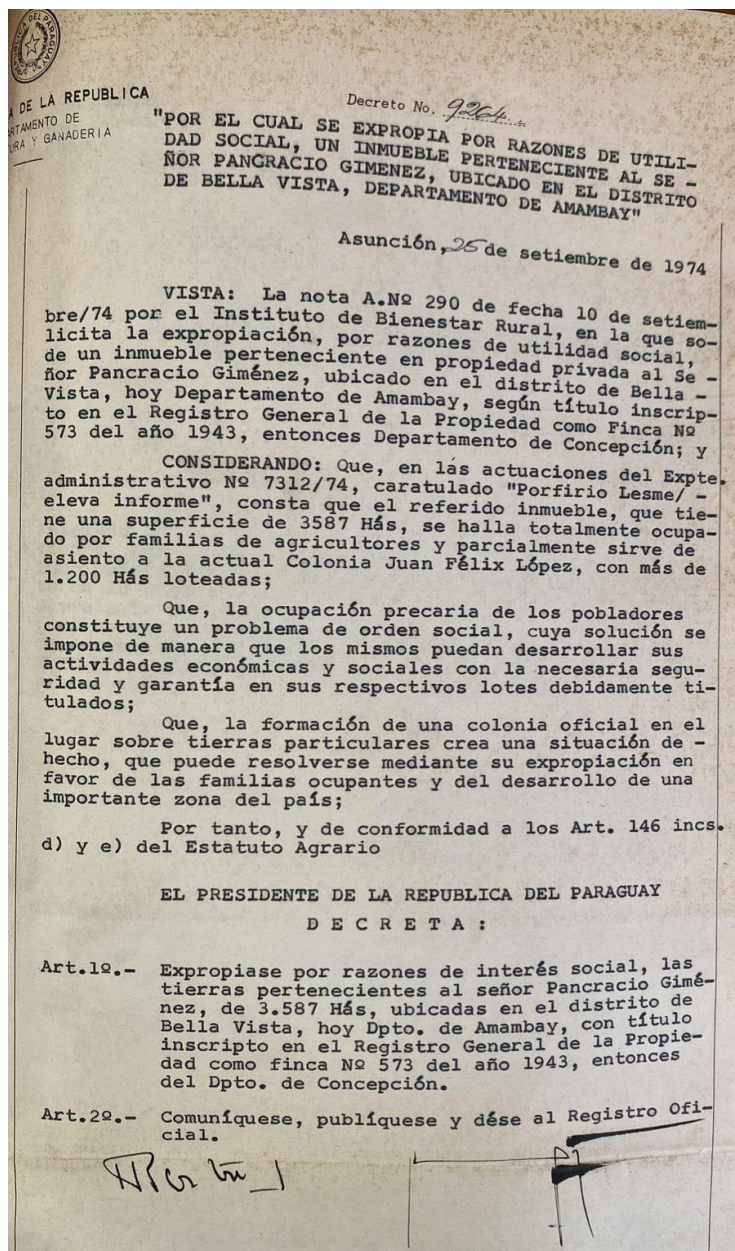

Annex 2.1 Property title of property No. 537

(2)

PROPIEDADES DEL I.B.R. OK

DEPARTAMENTO: CONCEPCION

DISTRITO: CONCEPCION

LUGAR: PUENTECIÑO

FINCA N° 573- AÑO: 11-DICIEMBRE-1974  
BAJO EL N° 2 Y AL FUJIO C NTO Y 547s.

PADRÓN N° 714- AÑO:

SUPERFICIE: 3587 HA. 8102.42

ADQUIRIDA POR R.C. N°:

DE LOS SRES: PANCRACIO GIMENEZ

ESCRITURA N°: 187 DE FECHA 2-DIC-1974

ESCRIBANÍA: CESAR MONTIEL (1-0-14) ✓

ASIENTO DE LA COLONIA: Scto. JOSE FELIX LOPEZ  
R.C.N: 11 Del 5 de Enero de 1971

Observaciones: EXPROPIADA POR Dto. n. 9264VD  
25-12-1974 ✓

Atsimo y Sr. Juan Ramos Sus...

Don Antonio  
de familia

**Annex 3.** Deforestation on lands occupied by Paracel S.A.





**Annex 4.** Information shared by Paracel S.A saying that the information about the occupation of public lands is false.

**INFORMACIÓN FALSA**

Para consultas,  
**contactar con:**

**LATIFI CHELALA**  
Directora de Comunicación  
y Sustentabilidad Social

latifi.chelala@paracel.com.py  
**0981 129 164**

**Annex 5.** Paraguayan state security forces established a military camp in front of the territory in dispute. Their duty is to evict people if the area is occupied again by the campesino families



